6Lumen
A Sonepar Company

ATLANTIC

Special deals November - December 2022

AIR MILES.

Valid for Electrical Contractors ESA and ECA members only

READY-LITE

Gift ideas for Christmas (page 7)

Plastic Pictogram LED Exit Sign

4.2W, self-powered

 # REDCMPSSPRL

Plastic Pictogram LED Exit Combo Unit

2 x 1W, self-powered

 # REDCMPCRL

Emergency LED Lighting

6-12V

***Single** - 1 x 2W*
 # REDCMR1RL

***Double** - 2 X 3W*
 # REDCMR2RL

LED Lighting Battery Unit

120/347V, 27W, 2 x 2W, steel white housing, can power CMR1 and CMR2 remote heads only.

 # REDCMSBRL

ABB

TBM840 Crimping Tool

For copper lug gage from 8AWG to 4/0 AWG. Metal carrying case included.

 # THOTBM840

Blackburn

TBM45S Compression Tool, Dies and Accessories Kit

Lithium battery, 175 one-hole lugs of different sizes, 125 bidirectional connectors of different sizes and metal case.

 # THOTBM45SKITN

NOVOLED

LED Lamps

***MR16** - 7W, 3000K, 500LM*
35° beam - Dimmable
Replaces 50W, halogen
 # LAMLEDMR167W3KFL

***GU10** - 7W, 3000K, 500LM*
35° beam - Dimmable
Replaces 50W, halogen
 # LAMLEDGU107W3KFL

***PAR20** - 7W, 3000K, 500LM*
40° beam - Dimmable
Replaces 50W, halogen
 # LAMLEDPAR207W3KFL

***A19** - 9.8W, 2700K, 800LM*
Replaces 60W, incandescent

Non-dimmable
 # LAMLEDA199W27KND

Dimmable
 # LAMLEDA199W27KDIM

Signify

Day-Brite CFI by Signify

LED Surface Fixture

4 ft - *120/277V, 4 000LM, adjustable CCT (3 000/3 500/4 000K), wraparound lens* ***and occupancy sensor.***

Replaces 2 X 32W, T8
 # CFINWL440L8CSTUNVDIMOCC

LIGHTOLIER by Signify

Suitable for damp location

LED Recessed Fixture

3 in - *8W, 120V, 3 000K, 550LM, regressed, large beam, junction box included, white.*

Replaces 50W, halogen
 # LIGMD3R069301FW

LIGHTOLIER by Signify

Suitable for damp location

LED Recessed Fixture

3 in - *8W, 120V, 3 000K, 550LM, gimbal, narrow beam, junction box included.*
Replaces 50W, halogen

Matte white	**# LIGMG3R06930NF1W**
Matte black	**# LIGMG3R06930NF1B**
Brushed nickel	**# LIGMG3R06930NF1N**

KEENE by Signify

LED Wall Pack

13W, 120V, 3 000K, 1 200LM, photocell included, bronze finish, wall mount with galvanized mounting plate, frosted polycarbonate lens.

Replaces up to 70W, HID
 # KEESWLWWG1PCB1BZ

KEENE by Signify

LED Wall Pack

120/347V, 3 000/4 000/5 000K, integrated selectable photocell, glass lens, die cast aluminium housing, bronze finish.

28/40/60W, 3 860 to 8 160LM
 # KEEWP60SCTG210BZ

70/80/90/100W, 9 240 to 13 600LM
 # KEEWP100SCTG210BZ

KEENE by Signify

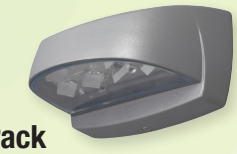

LED Wall Pack

120/277V, 4 000K, titanium finish.

10W, 1 050LM
Replaces up to 50W, HID
 # KEELPW7G38DGY

30W, 3 364LM
Replaces up to 150W, HID
 # KEELPW16G38DGY

71W, 5 700LM
Replaces up to 175W, HID
 # KEELPW32G38DGY

STANPRO

LED Projector

120V, 4 000K, knuckle mount, black

20W, 1 870LM - Replaces 70W, HID
 # STAFL20W40KKNBKCHOICESTD

50W, 5 397LM - Replaces 175W, HID
 # STAFL50W40KKNBKCHOICESTD

LED Projector

50/80/100/150W, 120/277V, 3 000/4 000/5 000K, 6 800 to 19 200LM, cast aluminum housing, polycarbonate lens, bronze finish.

1 *Bracket mount*
 # STAKITFLBMPS150MW3CBRETR

2 *Pole mount 2-1/2 in*
 # STAKITFLBMPS150MW3CBRPOT

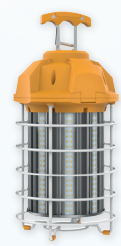

Temporary LED Lighting Fixture

150W, 120V, 17 380LM, 360° beam angle, 20 ft 18/3C cord with plug, eyebolt for suspended mounting included.

 # STATHBDSC150WCW

Suitable for damp location

LED Strip Fixture

Rocker switch, aluminium housing, frosted lens, 120° beam, interconnect up to 300W, for under-cabinet or task lighting, residential or commercial use (accessories sold separately).

12 in - *5W, 360LM*
 # LUMLUUCFL12IN120V5W3KFR

24 in - *10W, 730LM*
 # LUMLUUCFL24IN120V10W3KFR

36 in - *15W, 1 050LM*
 # LUMLUUCFL36IN120V15W3KFR

LED Wall Pack

120/347V, full cut off, adjustable CCT (3 000K/4 000K/5 000K) and power (25W/3 625LM, 40W/5 640LM, 60W/8 220LM), dimmable, photocell included, die cast aluminium housing, bronze finish, polycarbonate lens.

Replaces up to 400W, HID or 250W, HPS
 # STAWFCPS60A3Q3CBRP

LED Wall Pack

20W, 120/277V, 4 000K (2 522LM) / 4 500K (2 926LM)/5 000K (2 637LM), frosted polycarbonate lens, photocell included, bronze finish.

Replaces up to 70W, HID
 # STAWCILS2W3CBR

LITHONIA LIGHTING

LED Striplight

120/277V, 3 500/4 000/5 000K, frosted acrylic lens.

48 in - *3 000/4 000/5 000LM*
 # LITCSSL48ALO3MVSWW380CRI

96 in - *6 000/8 000/10 000LM*
 # LITCSSL96ALO4MVSWW380CRI

LED Recessed Fixture

4 in - *8W, 120V, 3 000K, 580LM, dimmable, matte white*

Replaces up to 65W, incandescent
 # LITWF4ELED30K90CRIMW

JUNO

LED Recessed Fixture

4 in - *9W, 120V, 5CCT 2 700K to 5 000K, 670LM, white*

Replaces up to 65W, incandescent
 # JUNWF4SWW590CRIMW

LED Panel for T-Bar Ceiling

120/277V, dimmable 0/10V, selectable output and CCT (3 500/4 000/5 000K)

1 x 4 **# LITCPX1X4ALO7SWW7**
2 x 2 **# LITCPX2X2ALO7SWW7**
2 x 4 **# LITCPX2X4ALO8SWW7**

LED Surface Fixture

4 ft *- 48W, 120/277V, 4 000K, 4 600LM, dimmable, white acrylic lens.*

Replaces 2 x 32W, T8
 # LITFMLWL48840ZTMVOLT

JUNO

NEW !

LED Surface Mount Ceiling Fixture

6 in - *15W, 120V, 1 050LM, adjustable CCT (3 000/4 000/5 000K),* ***with passive infrared motion sensor****, frosted polycarbonate lens, aluminium housing, non-dimmable, white.*

 # JUNJSBT6INSWW290CRIPIRMW

High Bay LED Fixture

120/277V, medium distribution, 6 ft cord, dimmable 0 / 10V, anti-glare lens, V hook and 36" chain included.

14 x 11-1/2 in - 18 000LM

4 000K **# LITCPHB18LMSEFGCLMDMV4K**
5 000K **# LITCPHB18LMSEFGCLMDMV5K**

22-1/2 x 11-1/2 in - 24 000LM

4 000K **# LITCPHB24LMSEFGCLMDMV4K**
5 000K **# LITCPHB24LMSEFGCLMDMV5K**

NEW !

High Bay LED Fixture

120/347V, adjustable CCT (4 000/5 000K), medium distribution, open hook with 7 ft galvanized safety cable, 6 ft cord, dimmable 0/10V, polycarbonate lens.

Adjustable power (12 000/15 000/18 000LM)

White housing **# LITCPRBALO13UVOLTSWW9DWH**
Black housing **# LITCPRBALO13UVOLTSWW9DBL**

Adjustable power (21 000/24 000/27 000LM)

White housing **# LITCPRBALO14UVOLTSWW9DWH**
Black housing **# LITCPRBALO14UVOLTSWW9DBL**

Liteline

5 or 6 in
Dimmable, 40° beam, white finish

17W, 1 150LM
 # LITRA5617F90WHWH

20W, 1 435LM
 # LITRA5620F90WHWH

33W, 2 330LM
 # LITRA5633F90WHWH

Luna Series LED Recessed Fixture

120V, adjustable CCT (2 700/3 000/3 500/4 000/5 000K)

12W, adjustable gimbal, diffused mirror reflector

3-1/2 in
White **# LITRA3512RG90WH**
Black **# LITRA3512RG90BK**

4 in
White **# LITRA412RG90WH**
Black **# LITRA412RG90BK**

3 000 to 2 000K - Warm dim

3-1/2 in
White **# LITRA3512RGDTW90WH**
Black **# LITRA3512RGDTW90BK**

4 in
White **# LITRA412RGDTW90WH**
Black **# LITRA412RGDTW90BK**

HUBBELL

Twist Locks
UL/CSA

20A 2P, 3 wires	125V	250V
	 NEMA L5-20P 1 HP	 **NEMA L6-20P** 2 HP
	# HUBHBL2310	**# HUBHBL2320**
	Black **# HUBHBL2311BK**	*White* **# HUBHBL2321**
	# HUBHBL2313	**# HUBHBL2323**

IDEAL

Medium Fuse Puller
0-100A, 250V & 600V,
1/2-1" diameter, 7-1/2" long

 # IDE34002

Wire Pulling Lubricant

950 ml, Yellow 77
 # IDE31358

3.78L (1 gallon) bucket, Yellow 77
 # IDE31351

nVent RAYCHEM

Pre-Assembled Heating Cable
120V, self-regulating, 6 ft lead cable and lighted plug.

6 ft	**# RAYFG16P**
12 ft	**# RAYFG112P**
18 ft	**# RAYFG118P**
24 ft	**# RAYFG124P**
36 ft	**# RAYFG136P**
50 ft	**# RAYFG150P**
75 ft	**# RAYFG175P**
100 ft	**# RAYFG1100P**

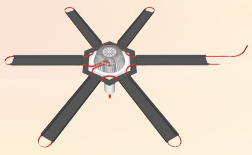

RIM-DT Ice Melting System
Includes cable, connection kit and channel panel.

120V	**# RAYF6205AL231**
208/240V	**# RAYF6205AL232**

LEVITON

DECORA Commercial Grade
Toggle Switch

1P, 15A, 120V
 # LEV56912W

1P, 15A, 347V
 # LEV5691CW

3-way, 15A, 347V, white
 # LEV5693CW

Commercial Grade
Duplex Receptacle

15A, 125V
 # LEVCR15W

20A, 125V
 # LEVCR20W

Toggle Switch

1P, 15A, 120/277V
 # LEVCS1152W

1P, 15A, 347V
 # LEV18201CW

3-way, 15A, 347V
 # LEV18203CW

ABB

Cobra™ Cable and Pipe Clamp

One piece, suitable for EMT and rigid conduit

1/2 in
 # SUPCPC050

3/4 in
 # SUPCPC075

1 in
 # SUPCPC100

1-1/4 in
 # SUPCPC125

1-1/2 in
 # SUPCPC150

2 in
 # SUPCPC200

Pre-Galvanized Channels

***10 ft** - Full scale*
 # SUPA120010PGC

***10 ft** - Half slot*
 # SUPA1200HS10PGC

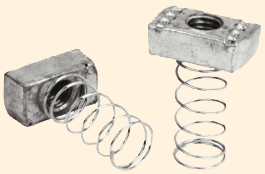

Spring Nut

3/8 in
 # SUPA1003/8EGC

1/2 in
 # SUPA1001/2EGC

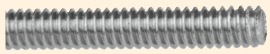

Threaded Hanger Rod

3/8 in x 10 ft
 # VISTF3/8

1/2 in x 10 ft
 # VISTF1/2

°STELPRO

CEILING FAN HEATER - SGH

- UNIQUE DESIGN
- SPECIALLY DESIGNED FOR RESIDENTIAL GARAGES
- ENERGY SAVING, COMPATIBLE WITH 4000W ELECTRONIC THERMOSTATS
- CEILING INSTALLATION FREES UP WALLS AND STORAGE SPACE

STESGH4002R ..... 4000W ..... Rouge

COMMERCIAL AND RESIDENTIAL UNIT HEATER - RUH

Without built-in thermostat

STERUH2CHAR ..... 2000W ..... Charbon
STERUH3CHAR ..... 3000W ..... Charbon
STERUH4CHAR ..... 4000W ..... Charbon
STERUH5CHAR ..... 5000W ..... Charbon

With built-in thermostat

STERUH2TCHAR ..... 2000W ..... Charbon
STERUH3TCHAR ..... 3000W ..... Charbon
STERUH4TCHAR ..... 4000W ..... Charbon
STERUH5TCHAR ..... 5000W ..... Charbon

CEILING FAN HEATER - DR

- FAST TEMPERATURE RISE THROUGH HEAT RECOVERY
- WIDE RANGE OF POWERS
- SUPERIOR PERFORMANCE NICHROME ALLOY ELEMENTS
- SURFACE-MOUNTED OR RECESSED INSTALLATION

2000 W ... STEDRI0221W
3000 W ... STEDRI0321W
4000 W ... STEDRI0421W
5000 W ... STEDRI0521W

1-844-STELPRO | WWW.STELPRO.COM

BEST MANAGED COMPANIES CANADA 2020 platine

Fender Washer
1/4 x 1-1/4 in - *Zinc plated*

Box of 100
 # VISFDW1/4

Metal Screw
10 x 1 - *Zinc pan head*

Jar of 500
 # VISPMS10X1POT500

Blue Plastic Anchor
10-12 x 1

Jar of 500
 # VIS4270POT500

GREENLEE

Aluminum Hand Bender
Head with handle

For 1/2" EMT
 # GRE840AH
For conduit 3/4" EMT and 1/2" rigid
 # GRE841AH

Carbide Cutter Set
7 pieces - *Cuts stainless steel quickly and easily with "Quick-change" technology.*
Includes: *7/8", 1-1/8", 1-3/8", 1-3/4" and 2".*

 # GRE660

Slug-Buster® Knockout Kit
1" ratchet wrench allows use with both 3/8" and 3/4" draw studs. 1/2" to 2" conduit.

 # GRE7238SB

Milwaukee

Inkzall™ Fine Tip Jobsite Marker
Clog resistant tips and the ability to write through dusty, wet or oily surfaces.

 # MIL48223100

HOLE DOZER™ Hole Saw Bi-Metal Cups
4-1/8 in

 # MIL49560217

BDG BOB DALE GLOVES

Neck Warmer/ Windguard
One size - *Double knit acrylic, bound edge*

 # BOB900500

Wera

High Quality Bits
6 in - *1/4" hexagon, for square socket screws with holding function.*

No. 1
 # WER134805
No. 2
 # WER060304

PIONEER

Storm Master Pullover Head Cover
One size - *100% spun acrylic, black.*

 # PIOV4010170

3M

Particulate Respirator N95
Adjustable nose clip reduces potential for eyewear fogging and helps ensure a better deal and fit. Two-strap design with welded dual point attachment, without valve.

Box of 20 **# 3MS8210**

Gift Ideas

Garant

Telescopic Scratch-Free Snow Brush

Telescopic mechanism, can be stretched up to 45".

 # GARG45SBMST

Voltage Detector

Voltbeat™ technology and continuous self-test. Upon detection, tip glows and beeper sounds. CAT IV, 1 000V.

 # FLU1ACA1II

FLUKE

Electrical Tester

Includes: *Attached test leads with removable 4 mm probe caps, black AC285 SureGrip™ alligator clip and H-T6 holster.*

 # FLUT61000PRO

KNIPEX

Lineman's Pliers

Pliers black atramentized, head polished, handles with non-slip plastic coating.

 # KNI0901240SBA

RMS Clamp Meter

Combines general electrical measurements with temperature and capacitance to create one solid troubleshooting tool. CAT III 600V, CAT IV 300V.

 # FLU324

Industrial True RMS Multimeter

Measures up to 1 000V AC and DC. With built-in thermometer.

 # FLU875

KLEIN TOOLS

Portable Wireless Jobsite Speaker

Connects wirelessly via Bluetooth or with wired 1/8" stereo auxiliary cable (included).

 # KLEAEPJS1

Tradesman Pro™ Backpack

39 pockets for maximum storage.

 # KLE55421BP14

15-in-1 Multi-Bit Ratcheting Screwdriver

Includes: *Phillips (#0, #1, #2, #3), slotted (3/16", 1/4"), square (#1, #2), Torx® (T10, T15, T20, T25), and combo (#1, #2) bits.*

 # KLE32305

DURACELL™

1.5V Alkaline Procell® Intense Power Battery

AA *- Box of 24*
 # DURKITPX1500TC24

AAA *- Box of 24*
 # DURKITPX2400TC24

C *- Box of 12*
 # DURKITPX1400TC12

D *- Box of 12*
 # DURKITPX1300TC12

9V *- Box of 12*
 # DURKITPX1604TC12

Offers up to 50% longer lasting performance, with pump or mechanism to provide precise pulses of high rate energy, for professional devices:

- *Soap or paper towel dispensers*
- *Hands-free faucets*
- *Disinfectant dispenser*
- *Electronic door lock*
- *Motorized sun visor*

1.5V Alkaline Procell® Constant Battery

AA *- Box of 24*
 # DURKITPC1500TC24

AAA *- Box of 24*
 # DURKITPC2400TC24

C *- Box of 12*
 # DURKITPC1400TC12

D *- Box of 12*
 # DURKITPC1300TC12

9V *- Box of 12*
 # DURKITPC1604TC12

Has been completely redesigned for longer lasting performance in low and medium continuous flow devices:

- *Wireless keyboard and mouse*
- *Smoke/carbon monoxide detector*
- *Laser level*
- *Glucometer*
- *Digital gauges*

ABB

Ty-Rap™ Cable Ties

Pack of 100

WITDH (in)	LENGTH (in)	WHITE	BLACK*
0.09	3.62	# THOTY523M	# THOTY523MX
0.14	5.50	# THOTY524M	# THOTY524MX
0.19	7.31	# THOTY525M	# THOTY525MX
0.14	11.10	# THOTY526M	# THOTY526MX
0.27	13.40	# THOTY527M	# THOTY527MX
0.19	14.20	# THOTY528M	# THOTY528MX

***Black:** recommended for outdoor use*

***High performance, 7 in -** 50 lb.*
Includes: 10 x black, 10 x brown, 10 x red, 10 x orange, 10 x yellow, 10 x green, 10 x blue, 10 x purple, 10 x gray and 10 x white

 # THOTY525MCLRS

We're setting back the time on **Sunday, November 6th 2022**. Don't forget to:

INSTALL
 # BRKSC9120LBLA
 # BRK9120BA

CLEAN
 # CRC74085

CHECK
 # CRC72105

REPLACE
 # DURPC1604BK

Download the Lumen app!

Download on the App Store | GET IT ON Google Play

Place your orders directly online at lumen.ca or via the Lumen app.

Two branches to better serve Atlantic Canada!

DARTMOUTH
121, Ilsley Avenue, unit 119, Dartmouth (NS), B3B 1S4
Tel.: 902 468-7996 / **Fax:** 902 468-7997
Toll free: 1 844 516-0158

MONCTON
1070, St-George Blvd., unit 1A, Moncton (NB), E1E 4K7
Tel.: 506 382-1396 / **Fax:** 506 382-9376
Toll free: 1 844 311-1396

Lumen
A Sonepar Company

Prices are subject to change without notice. All images are for illustrative purposes only. Air Miles program is reserved to the Electrical Contractor ESA or ECA members only. We are currently experiencing an exceptionally high demand for many popular products. As a result, some products advertised in this flyer may not be available. Please check your local branch for availability or visit lumen.ca. We are currently working on replenishing supplies as quickly as possible and apologize for any inconvenience this may cause.

POSTES CANADA CANADA POST
Port payé Postage paid
Courrier personnalisé Personalized Mail
7059489

FSC
POUR POSITION SEULEMENT