Telecommunication
Premise Wiring

Telecommunication

Premise Wiring

HUBBELL®

lumen

HUBBELL®

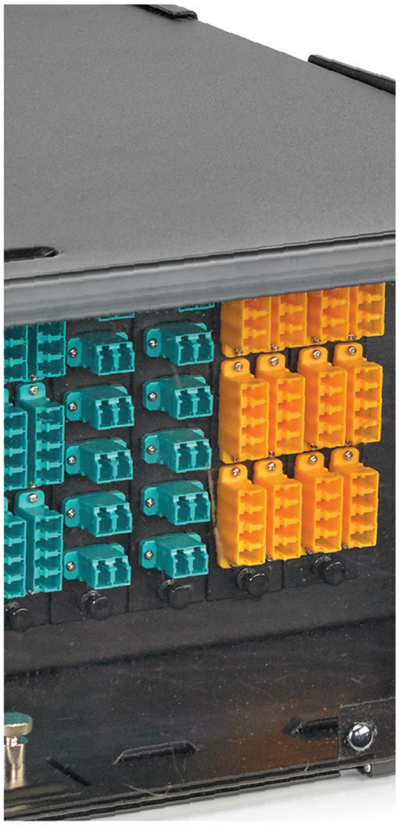

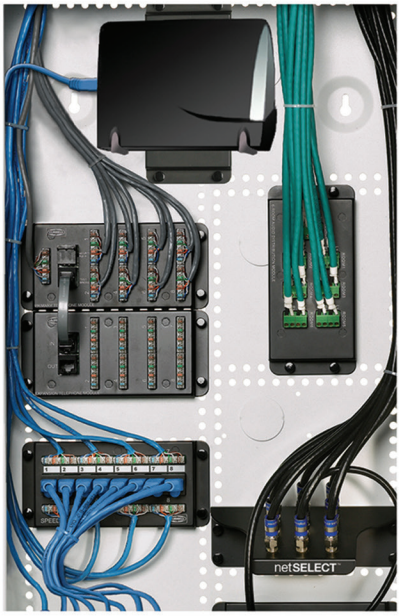

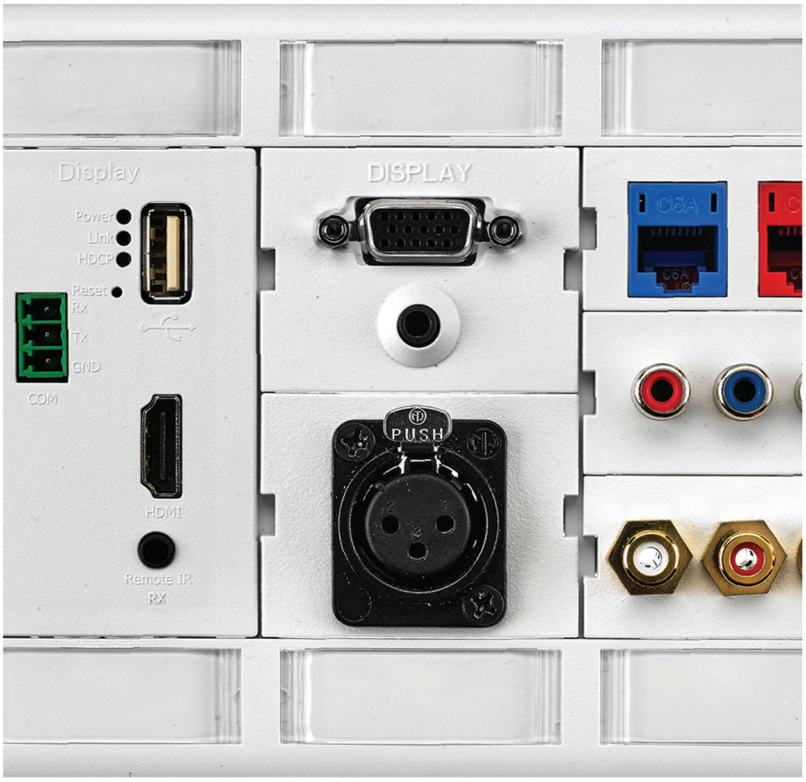

ONLINE CATALOG!

WWW.HUBBELL-PREMISE.COM

HUBBELL®

Jacks

Colors available

Category	Product #
5e	HUBHXJ5E**xx**
6	HUBHXJ6**xx**
6a	HUBHJ6A**xx**
USOC	HUBHXJU**xx**

xx = **B** (blue) ; **Y** (yellow) ; **BK** (black) ; **EI** (electric ivory) ; **OR** (orange) ; **R** (red) ; **GN** (green) ; **W** (white) ; **GY** (gray) ; **OW** (off-white)

Patch Panels

24 ports

48 ports

Category	Product #	Ports
5e	HUB24HP5E24E	24
	HUB48HP5E48E	48
6	HUB24HP624	24
	HUB48HP648	48
6a	HUB24HP6A24	24
	HUB48HP6A48	48

24 ports

48 ports

Category	Product #	Ports
Unloaded *(need HXJ Jacks)*	HUBHPJ24	24
	HUBHPJ48	48
Angled Unloaded *(need HXJ Jacks)*	HUBHPJ24A	24
	HUBHPJ48A	48

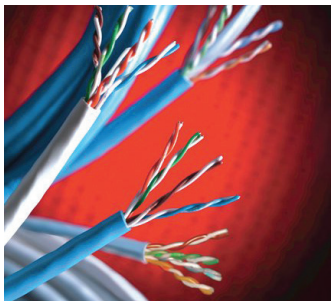

Colors available

Cables

Category	Hubbell Code	Product #
5e	C5ERR	CABHUB24/4PR5E**xxx**305
6	C6RRE	CABHUB23/4PR6**xxx**305
6a	C6ASR	CABHUB23/4PR6A**xxx**305

xxx = **BLU** (blue) ; **WHI** (white)

Patch Cords

Category	Product #
5e	HUBHC5E**xx***
6	HUBHC6**xx***
6a	HUBHC6A**xx***

xx = **B** (blue) ; **Y** (yellow) ; **BK** (black) ; **OR** (orange) ; **R** (red) ; **W** (white) ; **GY** (gray) ; **GN** (green) ; **P** (purple)

*** =** **01** (1 ft) ; **03** (3 ft) ; **05** (5 ft) ; **07** (7 ft) ; **10** (10 ft) ; **15** (15 ft) ; **20** (20 ft)
Also available in: 25, 30, 35, 40, 45, 50, 55, 60, 75, 100 ft

Colors available

Modular Faceplates

IFP Series (most popular product)

Product #	Ports
HUBIFP11**xx**	1
HUBIFP12**xx**	2
HUBIFP13**xx**	3
HUBIFP14**xx**	4
HUBIFP16**xx**	6

Colors available

Need Keystone HXJ and SFB

xx = **BK** (blak) ; **EI** (electric ivory) ; **W** (white) ; **GY** (gray) ; **OW** (off-white)

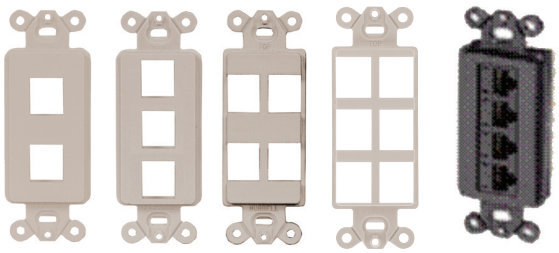

Colors available

ISF Series (Styleline Model)

Product #	Ports
HUBISF2**xx**	2
HUBISF3**xx**	3
HUBISF4**xx**	4
HUBISF6**xx**	6

Styleline model (aka Decora Style). Need finishing plate, Keystone Module HXJ and SFB

xx = **BK** (black) ; **EI** (electric ivory) ; **W** (white) ; **GY** (gray) ; **OW** (off-white)

Modular Faceplates

BR106 Series & Q106 Series (Duplex Electrical Style)

Product #	Ports
HUBBR106**xx**	2
HUBQ106**xx**	4

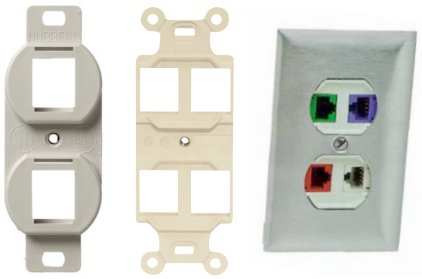

Colors available

Need finishing plate, Keystone Module HXJ and SFB

xx = **B** (black) ; **E** (electric ivory) ; **W** (white) ; **GY** (gray) ; **C** (off-white)

TFP1 Series (Secure-IT™ Plates)

Product #	Ports
HUBTPF1**xx**	4
HUBTWPF1GY	4, NEMA 3R

Colors available

Need Modules HXJ and SF (if necessary)

xx = **BK** (black) ; **GY** (gray) ; **OW** (off-white) ; **WH** (white)

Stainless Steel Faceplates

Product #	Description	Ports
HUBSSF11	Faceplate 1 gang	1
HUBSSF12	Faceplate 1 gang	2
HUBSSF13	Faceplate 1 gang	3
HUBSSF14	Faceplate 1 gang	4
HUBSSF16	Faceplate 1 gang	6
HUBSSF204	Faceplate 2 gang	4
HUBSSF206	Faceplate 2 gang	6
HUBSSF209	Faceplate 2 gang	9
HUBSSF212	Faceplate 2 gang	12

Need Modules HXJ and/or SF / Also available with a « label field »

xx = **BK** (black) ; **GY** (gray) ; **OW** (off-white) ; **W** (white)

Modular Faceplates

Faceplates, 9710 Series

Product #	Description	Model
TEM97101SS	Faceplate 1 gang	Duplex Style
TEM97102SS	Faceplate 2 gang	
TEM97103SS	Faceplate 3 gang	
TEM97104SS	Faceplate 4 gang	

Faceplates, 9740 Series (Need a mounting plate)

Product #	Description	Modèle
TEM97401SS	Faceplate 1 gang	Decora StyleLine
TEM97402SS	Faceplate 2 gang	
TEM97403SS	Faceplate 3 gang	
TEM97404SS	Faceplate 4 gang	
TEM97405SS	Faceplate 5 gang	
TEM97406SS	Faceplate 6 gang	

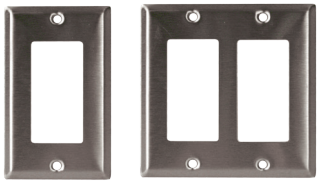

Need mounting plate ISF Series Style (aka Styleline Décora), Module HXJ and/or SF

ISB Series (Surface mount enclosure box)

Product #	Ports
HUBISB1xx	1
HUBISB2xx	2
HUBISB4xx	4
HUBISB6xx	6
HUBISB12xx	12

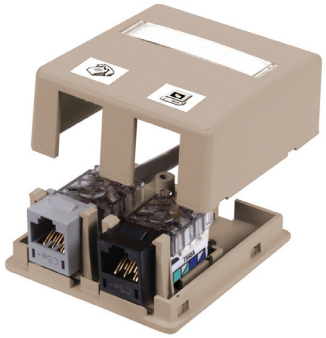

Colors available

Need Keystone Module HXJ and/or SFB

xx = **BK** (Black) ; **EI** (electric ivory) ; **W** (white) ;
GY (gray) ; **OW** (off-white) ; **LA** (light almond)

PROclick® Fiber Optic Connectors

PROclick® LC

Pack of 12

Product #	Color	Fiber Type	Cable Type
HUBFCLC900K50GM12	Aqua	50 UM, OM3, OM4	900 / 250 UM
HUBFCLC900K50M12	Black	50 UM, OM2	900 / 250 UM
HUBFCLC900K62M12	Beige	62,5 UM, OM1	900 / 250 UM
HUBFCLC900KSM12	Blue	SM, OS2	900 / 250 UM

Pack of 100

HUBFCLC900K50GM100	Aqua	50 UM, OM3, OM4	900 / 250 UM
HUBFCLC900K50M100	Black	50 UM, OM2	900 / 250 UM
HUBFCLC900K62M100	Beige	62,5 UM, OM1	900 / 250 UM
HUBFCLC900KSM100	Blue	SM, OS2	900 / 250 UM

PROclick® SC

Pack of 12

Product #	Color	Fibre Type	Cable Type
HUBFCSC900K50GM12	Aqua	50 UM, OM3, OM4	900 / 250 UM
HUBFCSC900K50M12	Black	50 UM, OM2	900 / 250 UM
HUBFCSC900K62M12	Beige	62,5 UM, OM1	900 / 250 UM
HUBFCSC900KSM12	Blue	UPC, SM, OS2	900 / 250 UM

Pack of 100

HUBFCSC900K50GM100	Aqua	50 UM, OM3, OM4	900 / 250 UM
HUBFCSC900K50M100	Black	50 UM, OM2	900 / 250 UM
HUBFCSC900K62M100	Beige	62,5 UM, OM1	900 / 250 UM
HUBFCSC900KSM100	Blue	UPC, SM, OS2	900 / 250 UM

lumen.ca

OUR BRANCHES

485, Claire-Fontaine W
Alma (QC) G8B 6H1
Phone: **418 668-8336**
Fax: 418 668-0690
Toll free: 1 800 463-9633

811, De L'Industrie Ave.
Amos (QC) J9T 4L6
Phone: **819 732-6436**
Fax: 819 732-3747

9901, Louis-H.-Lafontaine blvd.
Anjou (QC) H1J 2Z5
Phone: **514 493-4127**
Fax: 514 493-1652
Toll free: 1 800 797-7487

13, Babin St.
Baie-Comeau (QC) G4Z 3A5
Phone: **418 296-9320**
Fax: 418 296-5613
Toll free: 1 800 463-6339

116, Paul-Gauguin St.
Candiac (QC) J5R 6X2
Phone: **450 632-1320**
Fax: 450 632-1321
Toll free: 1 855 632-1320

693, Des Actionnaires St.
Chicoutimi (QC) G7J 5B2
Phone: **418 693-1343**
Fax: 418 693-9429
Toll free: 1 800 363-3064

121, Ilsley Avenue, Suite 119
Dartmouth (NS) B3B 1S4
Phone: **902 468-7996**
Fax: 902 468-7997
Toll free: 1 844 516-0158

600, Lemire blvd.
Drummondville (QC) J2C 7W9
Phone: **819 477-5933**
Fax: 819 477-6275
Toll free: 1 877 474-1556

250-B, Deveault
Gatineau (QC) J8Z 1S6
Phone: **819 771-7411**
Fax: 819 771-8250
Toll free: 1 800 567-6803

425, Robinson St. South
Granby (QC) J2G 7N2
Phone: **450 776-6333**
Fax: 450 776-6334
Toll free: 1 800 565-7766

40, de l'Industrie blvd.
Joliette (QC) J6E 8T9
Phone: **450 759-8160**
Fax: 450 759-9116
Toll free: 1 800 363-8680

1117, Express St.
Lachenaie (QC) J6W 0A2
Phone: **450 471-4561**
Fax: 450 471-7728
Toll free: 1 877 477-4561

2854, Industriel Blvd.
Laval (QC) H7L 3S2
Phone: **450 629-4561**
Fax: 450 629-1702
Toll free: 1 877 609-4561

4950, Louis-B. Mayer St.
Laval (QC) H7P 0H7
Phone: **450 688-9249**
Fax: 450 686-0512
Toll free: 1 800 599-9249

880, Archimède St.
Lévis (QC) G6V 7M5
Phone: **418 833-1344**
Fax: 418 833-6632
Toll free: 1 866 343-6444

630, Giffard St.
Longueuil (QC) J4G 1T8
Phone: **450 679-3460**
Fax: 450 679-4039
Toll free: 1 800 361-0880

1070, St-George Blvd., unit 1A
Moncton (NB) E1E 4K7
Phone: **506 382-1396**
Fax: 506 382-9376
Toll free: 1 844 311-1396

4890, Jean-Talon W.
Montréal (QC) H4P 1W9
Phone: **514 341-7713**
Fax: 514 341-5093

1000, Belfast Rd.
Ottawa E. (ON) K1G 4A2
Phone: **613 789-7500**
Fax: 613 789-7501
Toll free: 1 855 589-7500

1050, Baxter Rd.
Ottawa W. (ON) K2C 3P1
Phone: **613 828-2930**
Fax: 613 828-2972
Toll free: 1 888 491-2930

117A, Hymus Blvd.
Pointe-Claire (QC) H9R 1E5
Phone: **514 426-9460**
Fax: 514 426-9071
Toll free: 1 800 463-0980

4715, Des Replats Ave.
Québec (QC) G2J 1B8
Phone: **418 627-5943**
Fax: 418 627-5977
Toll free: 1 800 463-4345

501, De l'Expansion St.
Rimouski (QC) G5M 1S9
Phone: **418 723-0969**
Fax: 418 723-1724
Toll free: 1 800 463-1067

324-1 Temiscouata St.
Rivière-du-Loup (QC) G5R 2Y8
Phone: **418 867-8515**
Fax: 418 867-8109
Toll free: 1 800 667-8139

120, Dubois St.
Saint-Eustache (QC) J7P 4W9
Phone: **450 472-6160**
Fax: 450 472-2529
Toll free: 1 888 472-6160

875, 98e St.
Saint-Georges (QC) G5Y 8G2
Phone: **418 220-1344**
Fax: 418 220-6632
Toll free: 1 844 385-1344

910, Industriel blvd.
Saint-Jean (QC) J3B 8J4
Phone: **450 346-1320**
Fax: 450 346-5481
Toll free: 1 800 561-3585

401, J-F Kennedy
Saint-Jérôme (QC) J7Y 4B5
Phone: **450 436-3225**
Fax: 450 436-2537
Toll free: 1 800 363-3678

155, Napoléon St.
Sept-Îles (QC) G4R 3M1
Phone: **418 962-7773**
Fax: 418 962-4126
Toll free: 1 800 463-1781

4350, Ouimet St.
Sherbrooke (QC) J1L 2A8
Phone: **819 566-0966**
Fax: 819 821-4293
Toll free: 1 800 567-2751

3200, St-Louis blvd.
Sorel-Tracy (QC) J3R 5P8
Phone: **450 742-3771**
Fax: 450 742-0837
Toll free: 1 800 717-0072

2465, Des Récollets blvd.
Trois-Rivières (QC) G8Z 4G1
Phone: **819 374-5013**
Fax: 819 374-1981
Toll free: 1 800 567-8535

1225, Des Foreurs
Val-d'Or (QC) J9P 6X9
Phone: **819 825-6555**
Fax: 819 825-0316
Toll free: 1 800 567-6312

3665, Cité des Jeunes blvd.
Vaudreuil (QC) J7V 8P2
Phone: **450 510-7487**
Fax: 450 510-7488
Toll free:

415, Labbé Nord blvd.
Victoriaville (QC) G6P 9J4
Phone: **819 758-6205**
Fax: 819 758-9520
Toll free: 1 800 501-4823

REV 02/17

Head Office: 4655, Highway 440 West, Laval (QC) H7P 5P9 / Phone: 450 688-9249 / Fax: 450 686-1444 / 1 800 599-9249