

TIME FOR YOUR ANNUAL PART D PLAN CHECK-UP

Why is it important that I check my Medicare Part D plan each year?

- ❖ Plans change the list of drugs they cover every year.
- ❖ Plans change how much you pay for your drugs every year.
- ❖ About 8 out of 10 beneficiaries have been able to save money on their Part D drug costs with our help.
- ❖ To see if you may qualify for more help in lowering your drug costs.

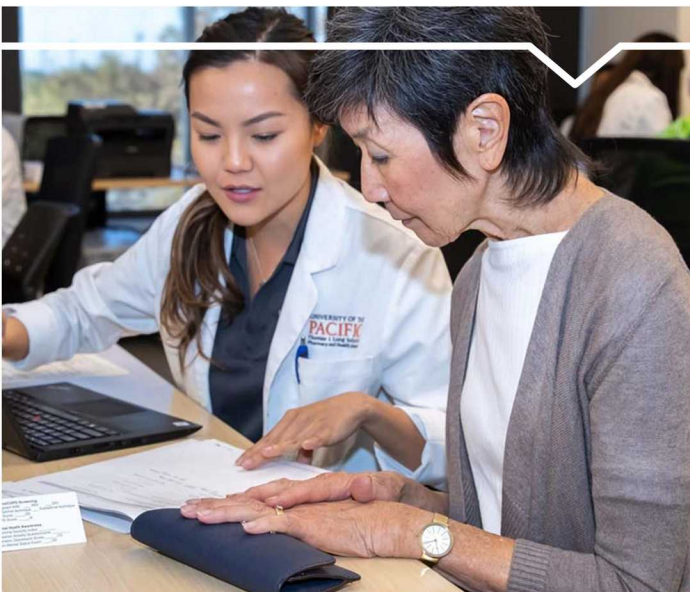

COMMITTED TO HELPING MEDICARE BENEFICIARIES AND THE COMMUNITY

Summary of our services:

- ❖ Review of your Medicare Part D Plan to see if we can lower your medication costs
- ❖ Review of your medications to ensure they are safe to take together
- ❖ Narcan nasal spray available (to those that qualify)
- ❖ Walk-in flu vaccine
- ❖ Additional no cost health screenings that will be offered:
 - Blood Pressure
 - Bone Density
 - Cholesterol
 - Diabetes



FOR MORE INFORMATION,
please visit go.pacific.edu/medicare
or call (209) 910-DRUG (3784)

Medicare HEALTH FAIRS 2021

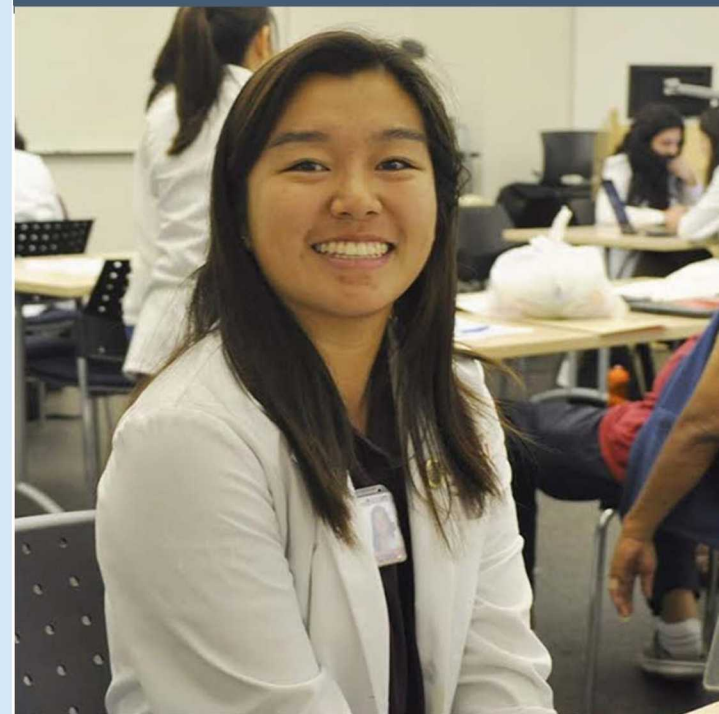

UNIVERSITY OF THE
PACIFIC

Thomas J. Long
School of Pharmacy

MEDICARE HEALTH FAIR EVENT CALENDAR

10 public events in Northern/Central California this year.
The event schedule and details can be found below.

If you want help with your Medicare Part D drug plan and/or a complete drug review,
PLEASE MAKE AN APPOINTMENT!

Please call the phone number provided below each event to schedule an appointment.

PLEASE REMEMBER

If you plan to attend an event, bring your:

1. Medicare card
2. ALL of your medications
3. A copy of your most recent lab values
4. **Proof of COVID-19 vaccination**
(REQUIRED for in-person events)

Saturday,
October
16
10 AM – 6 PM
University of the Pacific
School of Pharmacy
757 Brookside Rd, Stockton
(209) 946-7658

Saturday,
October
30
10 AM – 4:30 PM
Sierra Vista
2436 S. Bellevue St,
Stockton
(209) 460-5076

Friday,
November
12
10 AM – 5 PM
VIRTUAL EVENT
(209) 951-8545

Sunday,
October
17
10 AM – 6 PM
University of the Pacific
School of Pharmacy
757 Brookside Rd, Stockton
(209) 946-7658

Friday,
November
5
1 PM – 7:30 PM
VIRTUAL EVENT
(209) 280-0768 or via e-mail:
MedicareClinics@pacific.edu

Friday,
November
19
10 AM – 4:30 PM
VIRTUAL EVENT
(209) 280-0768 or via e-mail:
MedicareClinics@pacific.edu

Saturday,
October
23
10 AM – 5 PM
LOEL Senior Center
105 S. Washington St, Lodi
(209) 369-1591

Saturday,
November
6
10 AM – 5 PM
Bethany Home
Town Square Campus
1350 Nikkel Way, Ripon
(209) 599-4221 Ext. 322

Saturday,
November
20
10 AM – 5 PM
Hutchins Street Square
125 South Hutchins St.,
Lodi
(209) 333-6782

Friday,
October
29
10 AM – 4:30 PM
VIRTUAL EVENT
(415) 292-1200 or via
e-mail: sschulz@jccsf.org

- Proof of completed COVID-19 vaccination (not including booster) **MUST** be provided prior to entering ANY in-person events.
- Multiple safety measures will be in place to best protect all participants and volunteers at in-person events.