# Guidance for Health Care Providers (HCP) with Systemic Signs or Symptoms After COVID-19 Vaccination

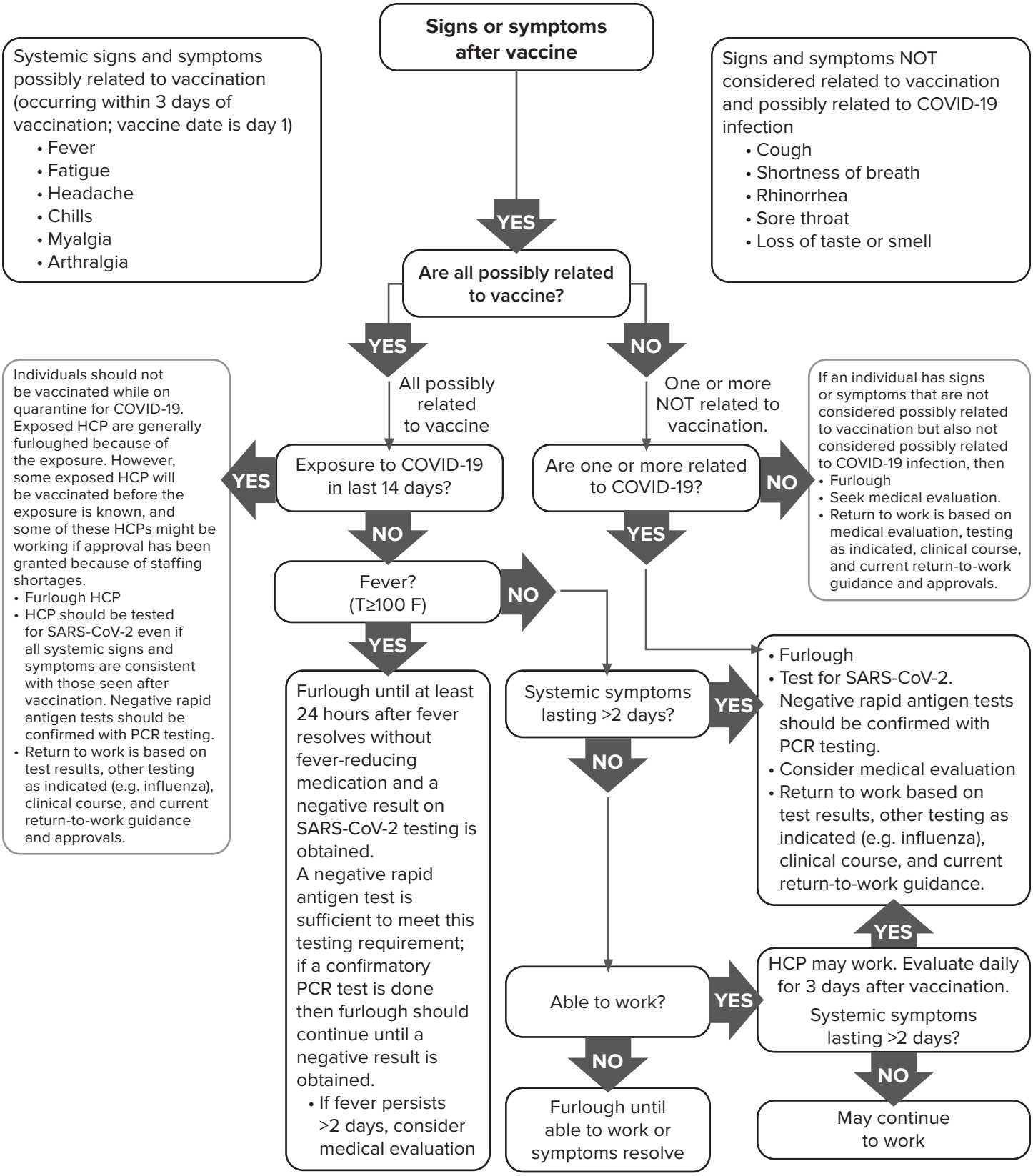


NEW YORK STATE | Department of Health

General questions or comments about this advisory can be sent to icp@health.ny.gov.